the Rockwell Report

George Lincoln Rockwell Sept - Oct 1966

THE BATTLE OF CHICAGO

White People! Unite & Fight!

Official Publication of the American Nazi Party

THE ROCKWELL REPORT is published monthly by the American Nazi Party. Write **Box 22071 Dallas, Texas 75222** U.S.A. Single copy: $1.00. One year, mailed in an unmarked envelope: $10.00 Air Mail: $11. One month: $1. Clippings always welcomed.

#84

THE BATTLE OF CHICAGO

Almost every American is becoming aware that we are approaching some kind of crisis and that the basic attitudes of most people are rapidly changing.

But, as I have written before, humanity is compelled to live history a moment at a time, with its nose jammed into the muck of everyday affairs, so that it can rarely gain enough political "altitude" to see even the minor trends of the times, let alone the grand sweep of history which produces the rise and fall of entire civilizations.

And if people cannot see the gigantic patterns of history as it actually happens, even less are they able to see the pattern made inevitable in the future by current events.

Ten years ago, I believed that the course of actions forced upon Western civilization (and particularly America) by the Jews, the politicians, the mush-headed "liberals" and cowardly "conservatives" would inevitably lead to a wild, revolutionary situation, both racially and economically. I believed and preached that none of the presently existing political organizations on the right could possibly be radical and tough enough to suit the people when the situation had become as wild and revolutionary as I believed it would become. The typically southern "States' Rights" organizations, the "Birch" type "conservatives", and even the Klan, were too old-fashioned, feeble and/or unradical, I believed and still believe, to be able to attract the masses of the enraged people, once the Reds, Jews and Blacks have pushed hard enough.

So I launched the "American Nazi Party" amidst the dead silence of the left, and the jeers of the right. I was told the swastika would never let me win any real masses of people.

But little by little, brave and perceptive men and women joined me, believing, as I did, that the existing organizations and philosophies on the right were all right for the relatively peaceful and orderly protest needs of the fifties and early sixties, but that we were headed for revolutionary times when these same "nice" organizations of the right would appear as silly as a cap-pistol in a gun battle. We realized that our "Nazi" Party was far too radical and rough for those times. But, like the third little pig in the story, we believed we had to build, in the days of sunshine and peace, for the terrible days when the Jew wolf would "huff and puff" at America, and blow down the straw and stick houses of the States' righters, Birchers, and even the Klan.

Today, even the blindest and stubbornest rightist can begin to see that things are getting rough, just as we of the American Nazi Party have been predicting, and that the signs all point to even rougher times ahead.

But after so many, many years of keeping up our faith in the rightness of our course, through starvation, ridicule, persecution and hatred by our own side, while the Birchers grew into a multi-million-dollar monstrosity of hypocrisy, the Klan suddenly burgeoned into a wealthy and powerful national industry, and every other rightwing group began to prosper enormously, while all the time the others were laughing at us for being "stupid" enough to persist in using the swastika and name "Nazi" which kept us small and hungry--after so many years of all this, I could hardly believe what happened in Chicago last month!

We had built a rough, tough philosophical and physical outfit ready, not for genteel, "National Review" type debate with "liberals", ready not for waving Confederate flags at Martin Luther Coon's non-violent army of cruds, creeps and coons, and not even ready for bombing or blasting a nigger or two in the night and parading around in sheets in the daytime. Rather, we had built a tiny but incredibly tough counter-revolutionary organization to serve as a leadership cadre for our people when they had finally had enough of "messing around" with Jews, niggers, Zionists and Communists, who have been attacking us with their open revolution now for fifty years.

We knew we were theoretically right. But we were also human, and couldn't help be somewhat depressed, if not discouraged, by the way the Birchers and the Klan raked in the people, and the cash, while we continued to struggle with a tiny band of the faithful who were pressed financially to the limit to keep the American Nazi Party barely alive.

Then Stokely Carmichael did it! He came out with the real thing, the inevitable result of years of Jewish agitation for "equal" rights: "BLACK POW-

ER!" After forty years of being told they were not only equal, but more equal than the rotten, dirty no-good White men who were "keeping them down", the coons couldn't help but finally get the idea through their wool and thick skulls. "The only reason we is so ignorant and po' " went the Jewish propaganda, "is because we is de victims of de White man's discrimination and hate. If we gets de same education, if our kids gits to grow up, eat, live, dance and even sleep wid de White kids and girls, if we gets equal jobs and we gits to live in de White neighborhoods, den we is bound to show de White MF's how we is not only equal, but maybe better!"

The more the colored brothers actually tried to get "equal", the more they found out that the White liberals and Jews who preached this garbage to them were hypocrits and liars. Neither in the South nor the North were the Africans able to get "equal". In the South, the Whites were open and honest about their determination not to mix, while in the North a million subterfuges were used to avoid openly telling the colored "brother" that he was still the same old, ugly, black African near-ape he was when he was selling his young into slavery, eating his kin-folks and squatting in his own filth in Africa.

It is a well-known fact of psychology that a "neurotic" is produced by impossible frustration. There is a classic experiment with a rat, wherein the rat is placed on a very high perch opposite two boxes. One box has a round hole with food and a soft nest inside. The other box has a fake square hole painted on the front. The rat's perch is wired with electricity and when the juice is turned on, the poor critter is forced to jump. If he jumps into the round hole, he gets food and a soft landing. If he jumps at the square painted "hole" he lands ten feet below on his nose and gets nothing but bruises. He soon learns to jump only at the round hole. But then you begin to "square" the circular hole, and put rounded corners on the painted square. As long as there's enough difference to distinguish between the circle and the square, the rat is o.k. But when the time comes that both look the same, the poor rat is frustrated beyond his capacity to make a "decision". When the current is applied, he can't figure out what to do, and he reacts by huddling up in a ball and just shaking. If you keep pushing the poor creature, he will finally bite, no matter how tame he may have been. He becomes desperate, crazy and violent.

That's exactly what the Jews and liberals (and most Northerners and "conservatives") have done to the niggers. They have been told over and over and over, "You are born just as clever and capable as any White Man; all you've got to do to get 'equal' is jump!"

As long as this fairy tale can be promoted with handouts of "welfare", special job discrimination in favor of the Blacks, endless childish praise of anything a coon does as a work of "genius", plus an eternally growing list of new "rights" which the Blacks take away from the Whites, the Blacks could be kept "jumping" at the command of the Jews and liberals to get "equal" and "mix".

But the inevitable time came when some of the coons duly "jumped", and jumped pretty well with all the special aids and help they had gotten, and landed square on their black butts. The White man really has no intention of really turning the wealth and women of White America over to these Blacks, no matter how much he pretends. And when the poor, foolish coons came knocking on the White Man's front doors in the North, they got the doors slammed in their faces, just as the rat hit the painted door and landed on the floor. And, just like the rat, the Negroes were predictably frustrated.

More, just like the rat frustrated beyond endurance, the Blacks became not only neurotic about how "equal" they were and are, but they reacted to the massive frustration predictably by violence. They BIT!

Nor has the end of the process appeared. The Jews and liberals are still assuring the Blacks they are "equal" and will soon be living with and like the White Man. Since the Blacks are not equal, and cannot (on the average) earn the rewards of the White Man, nor can they produce and invent like the White Man, the only way they can get Cadillacs, White women, beautiful homes, etc., is to take them by force and violence from those who can produce them.

AND THAT IS PRECISELY WHAT THE "RIOTS" ARE ALL ABOUT.

The Negro violence was and is as predictable as the actions of the frustrated rat. It is not really the fault of these pitiful people that our cities have become jungles and places of filth and terror. The same thing would occur if we opened the zoos and turned the gorillas and tigers loose in the streets, but that would not reflect on the "evilness" of the gorillas, only on the stupidity or wickedness of the fatheads who turned such unlikely "citizens" loose upon a helpless city full of people.

All this we have seen years ago, and predicted, as we now predict almost unspeakable years of terror and horror ahead, as almost all of the Blacks find themselves caught up in the misery of the frustrated rat, as it dawns on their primitive ganglion-minds that the White men who have so wickedly

THE NEW YORK TIMES, TUE

Sheriff Asks Dr. King to Call Off Cicero March

But Integration Leader Says He Won't Cancel Plans

By DONALD JANSON
Special to The New York Times

CHICAGO, Aug. 22 — The sheriff of Cook County urged the Rev. Dr. Martin Luther King Jr. today to call off a march for open housing in suburban Cicero, scheduled for next Sunday.

If Dr.King carries out the plan, Sheriff Richard B. Ogilvie told a news conference, the reaction "will make Gage Park look like a tea party."

Violence that met civil rights marchers recently in Gage Park was the worst encountered in a series of demonstrations against housing bias in Chicago neighborhoods. Marchers were stoned, and their cars were overturned and burned.

[In Atlanta, Dr. King said he did not plan to call off the march, The Associated Press reported.]

Last Friday, Chicago got a court injunction limiting marches in the city to one a day. Dr. King has complied with the injunction, but yesterday began adding simultaneous marches in Chicago suburbs.

Violence encountered in the first two—Chicago Heights and Evergreen Park — was slight yesterday. Sheriff Ogilvie said heavy rain had helped to hold down trouble, but he indicated he expected the worst in Cicero.

The last time a Negro family sought to move into that western suburb, in 1951, a white mob of 5,000 persons seriously damaged the apartment building, burned the family's belongings and chased them out of town.

Sheriff Ogilvie said he had sent a telegram to Dr. King urging him to abandon his plan "in the interest of public safety." He said race hatred remained as strong as ever in the

Associated Press

Sheriff Richard B. Ogilvie

all-white, middle-class suburb, creating an "extremely sensitive" and "volatile" situation.

Dr. King flew home to Atlanta today after leading a march yesterday through the East Side community of Chicago. He is expected back tomorrow.

Unless he agrees to call off the Cicero march by tomorrow, Sheriff Ogilvie indicated, an injunction may be sought to prevent it.

He hinted that if he could not get one he might ask Gov. Otto Kerner to call out the National Guard to keep order. It took the guard to restore peace in 1951.

Sheriff Ogilvie said he could muster only 500 policemen to patrol a march in Cicero, and even if that proved to be enough it would take the police from other essential duties.

The sheriff blamed the violence attending recent Chicago demonstrations on "young hoodlums" who have been gathering

Official Hints Court Action to Block Sunday Protest

at the sites of all announced marches. He said Cicero would be no exception.

He said that if George Lincoln Rockwell, head of the American Nazi party, who came to Chicago and harangued an anti-Negro white crowd in Marquette Park yesterday, should appear in any part of suburban Cook County "he will be arrested on sight."

Asked on what charge, he said, "I'll think of something."

Another inflammatory speaker in Marquette Park yesterday was Evan Lewis, who appeared in hood and robe and identified himself as an imperial ambassador of the Grand Knights of the Ku Klux Klan from Akron, Ohio. He was fined $200 today for holding a rally without a permit.

Dr. King's Reply

ATLANTA, Aug. 22 (AP)—Dr. King said here tonight that he did not plan to cancel the Cicero march and that he felt civil rights leaders had met the request of Chicago officials by giving a week's notice of intentions to go into the area.

"We fully intend to have the march," he said. "We have talked with Ogilvie about this and announced our plans last Saturday. We feel that we have honored in good faith his request for seven days' notice. In fact, we gave eight days' notice."

Dr. King said Cicero might be the most racially sensitive of any Chicago area in which marches have been held thus far.

"But we feel," he said, "tha
if Chicago is to be an open ci
then metropolitan Chicago w
have to resolve this probl
And Cicero is part of me
politan Chicago."

Chicago Police Raid Nazis

CHICAGO (AP) — Detectives raided the American Nazi Party's Chicago headquarters Wednesday night and seized three weapons, including an automatic rifle loaded with a 30-round clip.

No arrests were made.

The automatic weapon "looked like a machine gun," said Detective James Maher.

Maher said he and four detectives entered the near northwest side quarters after looking through a window and spotting the secretary of the party's Chicago chapter, Chris Vindnjevich, 23, wearing a pistol in a holster.

Maher said the headquarters had been under surveillance since monday. He said police had received reports that weapons were being stockpiled there.

The Nazi party's national leader, George Lincoln Rockwell, said Wednesday he would follow a federal court order banning his organization's plan to demonstrate in Jewish neighborhoods during the Jewish high holy days.

Rockwell said he would call off a march scheduled Saturday in Hyde Park, a south side neighborhood.

Judge Joseph Sam Perry of U. S. District Court issued a temporary restraining order. The motion to halt the march was filed by the Jewish War Veterans.

WHITE POWER!

been preaching "equality" to them for short-sighted political reasons, expecially the Jews, are liars and hypocrits.

Already, Stokely Carmichael and Floyd McKissick have seen precisely what a fraud the "integration" and "equal rights" movement is, and have realized that the Negro will never get "equal" by fiat, when biology is the problem. There is only one way the more-or-less primitive black masses can ever hope to get "Cadillacs" (as they always mention, in my experience) and that is to seize them by physical force.

And the first step toward such seizure is to gain control of the enormous physical force available to the White Man, the force of the miracle weapons which make the minority of physically weaker White Men the absolute master of the other 6/7ths of humanity. To gain control of this almost unimaginable might, it is only necessary to gain political control of America. The President of the U.S.A. right at this moment has in his hands the weapons to conquer the world, in a matter of weeks, if he will. That's why the liberals, Jews, Commies, Zionists and assorted cruds of all the world are so busy scaring us all to death of the H-bomb and trying to turn all power over to the United Nations and to disarm the mighty people of the United States who have created this awesome power.

When Stokely Carmichael and his mobs holler "Black Power!", what they mean is nothing esoteric and complicated--it's the most primitive and simple thing on the face of the earth; the Blacks want your power, your force, your weapons, and the political power to use them against you for their benefit!

The rich people, the Birchers, the liberal fatheads and the kosher "conservatives" have been so deprived of their God-given instincts of survival that they cannot yet see and realize exactly what is happening to all of us White people. They are still "hung up" on economics, taxes, "capitalism", "communism", religious disputes, rightwing squabbles and jealousy, tactical quarrels and other relatively petty affairs that they can't feel the hot breath of the enemy on their necks, the hot breath of the colored giant about to disarm them of the only thing which prevents the one-seventh White minority on this planet from being swarmed over, crushed and even devoured by the colored masses -- WHITE POWER!

Call it "colonialism", "exploitation", "White Supremacy", "hate", "capitalism", "Nazism" -- call it anything you want, but what's at stake in the deadly battle now taking place is your control of the mighty, modern miracle weapons which alone stand between you and utter despoilation at the hands of hundreds and hundreds of millions of black and colored people who hate you and have a burning, unquenchable lust for your women and your possessions.

This summer, as we have predicted for so long, the Blacks began at last to shout for "Black Power", shout for the power to dispossess and loot Western civilization and the White Race which alone is capable of building and maintaining its abundance and miracles of technology.

The fancy-pants right, from Goldfink and Buckley all the way down to the Klan have based their strategy for all these years on conditions as they have been, and even, in the case of the Klan, on conditions as they were a hundred years ago in the civil war, when a few brave men in sheets could and did terrorize thousands of Blacks out of their "black power" over the Southern states. Not one of these organizations had had the foresight or the guts to build a strong, racist organization willing to tell the whole truth, about not only the Jews, but about the only man in two thousand years, since Christ whipped the Jews in their synagogue, to drive the Jews out of control of a modern nation--Adolf Hitler.

But I have believed from the beginning that the people have healthy instincts--even if their parroted beliefs and sayings are twisted by Jewish TV and the rest of the rotten, leftist press, education, religion, etc.

When the Blacks, as we have been predicting, finally got sick of the Jewish strings manipulating them and busted loose to become a Frankenstein against the Jews who created them, when the Blacks began to shout "Black Power!" and yell that Hitler didn't kill enough Jews--as they did in CORE (which the Jews own and operate)--Martin Luther Coon got pretty desperate. Carmichael, McKissick and other niggers were beginning to grasp all the glory and the leadership from Kivie Kaplan of the NAACP and the Jews and commies behind Coon's "Southern 'Christian' (ha ha) Leadership Conference". The black masses were deserting Jew Kaplan and "nonviolent" Mr. Coon for the fighting and dramatic Carmichael, who promised to seize what the others have been promising and not delivering for so long.

So, to keep the ball in Jewish hands, these Chosen Ones had Mr. Coon start marching into White working areas in Chicago, demanding to move into the neat little houses and neighborhoods won with so much sweat and heartbreak by the White people of Chicago.

That DID IT!

If you think you have seen "nigger-haters" in the South, just try a look at the boys in Cicero, Marquette Park, Gage Park, and almost any of the German, Italian, Lithuanian, Polish, Greek or other working neighborhoods in tough, brawling Chicago. The National Guard actually had to stick bayonets into the guts of the boys in these areas before they would back off from every possible effort to defend their homes and neighborhoods from these attacking jigs.

With the holy, and pure, instincts of the working people (as opposed to the soft, degenerate thoughts of kosher "conservatives"), the owners of the neat little homes in White neighborhoods in Chicago reacted to the marching nigger columns, not with shouts of "The Constitution!" or "States' Rights!", but with the one thing which can save us, and did save Germany in the same situation, "White Power!" I didn't have to tell them that or preach it to them. In fact, the "conservatives" (even Governor Wallace) have been telling them that "racism is evil" and "hate", etc. But the people knew; their hearts told them what was the only real answer to Black attack--to Black power--and that is WHITE POWER!!!

The moment I heard the news from Chicago that Coon was marching into White working neighborhoods, I knew this was IT! This was the moment of history for which we had worked, organized, suffered and prepared all these long years!

The people were disorganized, throwing rocks and bottles, burning Negro cars and using every kind of violence they could in the face of overwhelming police power to show that they would not tolerate any more Black pushing!

They were, I knew, ready for our "product"--a tough, rough, radical and powerful counter-attack.

We were too broke to mount any kind of large effort. But I managed to get ten thousand sheets of newsprint, had Captain Patler print them up in an all night session with the slogan "WHITE POWER!" with a big, black swastika. Then I called a patriot in South Carolina and raised enough to get Captain Patler to Chicago with the posters and get started.

On Sunday, August 14, Captain Patler and our Chicago crew hit the crowds around the nigger columns advancing into White neighborhoods, with our swastika, "WHITE POWER!" posters.

And within moments, I knew all the years of poverty, struggle and hatred from our own people were worth every miserable minute!

The crowds seized up those swastika posters and waved them at the niggers and the TV cameras by the thousands, shouting "WHITE POWER! WHITE POWER!" Those crowds wanted nothing weak or "conservative"; they wanted the toughest, roughest, meanest and most powerful thing they could get their hands on to push back at the nigger columns attacking their neighborhoods. ONLY the swastika and the slogan "WHITE POWER!" gave it to them!

Captain Patler leaped on a bench in Marquette Park and gave a fiery Nazi speech to the eager crowds. The press tried to give the impression that the crowd was made up of nothing but delinquent teenagers, but that was one more Jewish lie. There were thousands of hard working, solid citizens of Chicago and they were as eager as the kids for some White leadership!

Never in history has any people been as "decapitated" of its natural leadership as our people are today. There are Black leaders. There are Jewish leaders. There are Christian leaders. There are French leaders, Italian leaders, even German leaders. But the Jews have reduced our upper classes to such abject cowardice and terror of the Jews that there is no White leadership--leadership frankly and openly devoted to the White Race as such. To be sure, there are those who try to stick up for the Whites through the medium of States' Rights (like Wallace) or through "Constitutionalism" (like the Birchers) or "Christianity" (like Billy James Hoggis) and a hundred other euphemisms which fool neither the Jews nor the ordinary White working people. All of these disguised White leaders run whenever it is suggested by the Jews, liberals or even other "conservatives", that they believe the Whites are superior, and that they believe the Whites ought to dominate in this country--and the working masses of Americans are thus left with no leaders who are willing to go all the way with them.

No leaders, that is, except one: George Lincoln Rockwell.

Maybe that sounds "egotistical".

It is not. It is a hard, cold statement of a fact we have brought into being--not just me--but all of us, over the past seven years.

We--you who have sacrificed and suffered to stand with us through all the years of hatred and stupidity by our own kind--we have carefully nursed into being and built into strength the only thing capable of uniting and leading our people in the times when the battle becomes, not "conservative" versus "liberal", but Red and Black terror, versus White.

7200 WAUKEGAN
NILES

3RD (Court Branch) 19 SEPT. 66 (Court Date)

JOSEPH J. McDONOUGH, CLERK OF THE CIRCUIT COURT OF COOK COUNTY

CCMC-1-225 NEW 2-65 MISDEMEANOR

STATE OF ILLINOIS } ss
COUNTY OF COOK }

THE CIRCUIT COURT OF COOK COUNTY

The People of the State of Illinois
Plaintiff
v.
GEORGE L. ROCKWELL
Defendant

COMPLAINT

No. ______

SGT. BERNARD SINGER (Complainant's Name Printed or Typed) complainant, now appears before The Circuit Court of Cook County and in the name and by the authority of the People of the State of Illinois states that GEORGE L. ROCKWELL (defendant) has, on or about AUGUST 29, 1966 (date) at CIVIC CENTER, RM. 702, CHICAGO, COOK COUNTY, ILLINOIS (Place of offense) committed the offense of OBSTRUCTING A PEACE OFFICER (offense) in that he KNOWINGLY OBSTRUCTED THE PERFORMANCE BY ONE KNOWN BY THE SAID DEFENDANT TO BE A PEACE OFFICER OF AN AUTHORIZED ACTXXXXXXXX WITHIN HIS OFFICIAL CAPACITY, TO-WIT, THE SAID DEFENDANT WENT TO THE SAID PREMISES, THE OFFICES OF THE SHERIFF OF THE COUNTY OF COOK, AND REFUSED TO LEAVE THE PREMISES AND FURTHER STATED THAT HE WOULD NOT LEAVE UNLESS AND UNTIB HE WAS ARRESTED

in violation of Chapter 38 Section 31-1

ILLINOIS REVISED STATUTE AND AGAINST THE PEACE AND DIGNITY OF THE PEOPLE OF THE STATE OF ILLINOIS.

______ (Complainant's Signature)

CCSPD (Complainant's Address) 299-6611 (Telephone No.)

STATE OF ILLINOIS } ss.
COUNTY OF COOK }

SGT. BERNARD SINGER (Complainant's Name Printed or Typed)

being first duly sworn, on HIS oath, deposes and says that he has read the foregoing complaint by him subscribed and that the same is true.

______ (Complainant's Signature)

Subscribed and sworn to before me______, 19__.

______ (Judge or Clerk)

I have examined the above complaint and the person presenting the same and have heard evidence thereon, and am satisfied that there is probably cause for filing same. Leave is given to file said complaint. Warrant issued.

Bail Fixed at $______

JUDGE ______

The "conservatives" still don't know that; not even the Southern "States' Rights" leaders know it. But the people know it. They instinctively seek a fighting leader, not afraid to attack, to go to jail, to get beaten, to starve or even get killed, if necessary.

At the cost of our fortunes in many cases, our comfort, our families, our careers, our friends, our jobs, our reputations, our liberties--and in one case, our very lives--we have consciously created in the minds of the masses of Americans an image of tough, rough all-out hostility to Jewish power and Black power, and the opposite image of White Power.

We have given the people one of the prime requisites of any revolutionary or counter-revolutionary movement--a symbol. Without the cross, Christianity would be a feeble thing. Without the symbol of our race, the swastika, our racist movement must die.

We have given the people another prime requisite for success in such revolutionary times as ours, the image of a fearless, implacable leader with the power to survive everything the enemy can throw at us. It matters not that those of you who know me personally know that I am human, like anybody else. The masses need the image of a fighting, inspired leader, and that we have given them.

And we have given the people the final thing necessary to success in desperate days of attack and counter-attack--something positive for them to love. While the "conservatives", "States' Righters", etc., are "against" Federal power, against income taxes, against the unions, perhaps even against niggers and against Jews, we have given them their White Race to love, to unify and to fight for.

To give our people these desperately necessary ingredients for survival against the Red and Black revolution, we have had to suffer the slings and arrows of the press, TV, Playboy, nigger and Jew papers, and most of all, other "conservative" leaders, who are still bleating that we are "Communist agents provocateur" and "working for the Jews".

But in Chicago, it all paid off.

The tough, White working people of Chicago don't give a damn that Welch, Fields, Buckley, Dilling, Hoggis, etc., have been calling me a Red or a Jew stooge. Most of the people have never even heard of these would-be leaders or their insane charges.

But millions of Americans do know that "George Lincoln Rockwell" "hates all niggers and Jews", because the Jews have been busily telling them exactly that for lo these six years, exactly as we have calculated. And all the grade "C" late-late-shows about the brutal, mean "Nazis", phony as they may have been, established the swastika and the name "NAZI" in the minds of the millions as a symbol of power.

And, as we have preached, when the people are sick of talk, and want power, when they are sick of euphemisms and want straight truth, when they are sick of weaklings as leaders and want fighters, they will come to us as surely as iron filings seek the magnet.

All of this was proved true in the few moments it took our lads to pass those swastika "White Power" posters among the crowd in Chicago.

And the next Sunday, August 21, we proved even more dramatically the power of our name, symbol and leadership.

When Patler spoke in Marquette Park on the 14th, he announced that the following Sunday, the 21st, "George Lincoln Rockwell" himself would be there to speak!

Immediately, the National States Rights Party and the Klan laid plans to speak there at the same time and place!

I paid little attention to these plans, for I knew what would happen.

But the NSRP went wild at the competition. Believe it or not, they demanded POLICE PROTECTION from the Nazis--in a public statement! (When I arrived at the Chicago airport, that was the first and only thing the press asked me about--making fun of the way White leadership was asking for police protection from itself!) I called Stoner, begging for a stop to the insanity, and got cursed for my pains, as an agent of "the Federal Bureau of Integration".

On the 21st of August, we moved our camper into Marquette Park, scene of some of the most violent battles with the nigger invaders in Chicago. We hung up a huge banner "WHITE POWER" with swastikas, plus another huge swastika on the podium atop the camper.

(I ask forbearance from faithful supporters for the following paragraphs. They are taken from the letter I wrote to our people requesting funds for our march on the niggers, but new-comers need to know what happened.)

Ask Daley To Forbid Nazi March

Herman H. Moses, commander of the Department of Illinois Jewish War Veterans, issued an urgent appeal to Mayor Daley and Police Supt. O. W. Wilson to bar a march on Sept. 10 of the American Nazi party to be led by its leader, George Lincoln Rockwell, who announced the march.

The statement, signed by Moses, a South Shore resident, in behalf of his organization, recommended recourse to "laws on the books that cover 'incitement to riot.' " He asked that the city officials use the "existing laws and the weight of their offices to limit the activities of the Nazis in the City of Chicago, particularly denying them the streets for "marches and harangues."

Following is the complete text of the statement:

"As the oldest active war veterans organization in the United States, the members of the Jewish War Veterans have been carefully and jealously guarding the basic human precepts that have made the country a haven for the oppressed and a model democracy for the world.

"In World War II Nazi Germany was responsible for the murder of some nine million Poles, Hungarians, Slavs, Lithuanians and others. This nation went to war with Nazi Germany in the hope and prayer that the vicious Nazi Germany racial theories would be eliminated never to be resurrected. The philosophy of this Nazi throwback to barbarism was viewed by the civilized world with horror and despair. So heinous were the crimes of Naziism that a War Crimes Commission was set up to mete out justice to those whose monstrous acts were beyond the pale of the average God-fearing man to conceive.

"Now, in the midst of these trying times that beset the civic life of our great city, there has presented itself the self-styled leader of the American Nazi party, George Lincoln Rockwell, and a small hard core of his followers. Like ghouls that prey on the uninformed and uninitiated, they have come forth with calls to arm and for citizens to wreak havoc upon their fellow citizens. In a climate of tension and anxiety, while many agencies, civic, fraternal, religious and governmental, are painfully and painstakingly coordinating their efforts to bring calm and peace to the city, the discredited ghosts of Naziism stood on Chicago street corners exciting and inciting to violence all those in earshot. The literature that was passed out was of such virulence that a riot ensued.

"The Jewish War Veterans have been concerned, for years, with the potential for violence and the danger in the existence and practices of the American Nazi party. We have not forgotten what Naziism did to Germany, what it did to the world, and what it cost the United States in lives and treasure. Now, Chicago has had a taste of the Nazi cancer at work in our city. It is time that Chicago follows the examples of Philadelphia, New York and other cities that have barred Rockwell and his minions from engaging in activities that result in conflict and strife.

"Rockwell has pledged to march on Sept. 10th through the streets of Chicago with his members and any adherents that he can recruit in his crusade of hate. His only objective is to create conflict and chaos. THIS HE MUST NOT BE PERMITTED TO DO.

"There must be no senseless endangering of the lives or the property of any of the citizens of this city, whether they be white or Negro; there must be no hazard to the life or limb

(Continued on Page 5)

Heckler

WHITE
POWER

Son

Daley Urged To Forbid Nazi Marches

(Continued from Page 1)

of a single, brave policeman; the Nazis must not be allowed to erode the somewhat brightening Chicago human relations picture.

"The aims and objectives of the American Nazi party almost precisely parallel those of the Communist party . . . creating discord, sowing hatred and quoting a Nazi member, Matt Koehl, 'We anticipate taking over the American government.' Their method is to enter every possible area of controversy and to exploit it, particularly where racial tensions and passions abound.

"We in the Jewish War Veterans have long recognized the Nazi technique and its resultant problems. Chicago has now had its first disastrous taste of it within the last few days. THAT SHOULD BE ENOUGH FOR CHICAGO. We have laws on the books that cover 'incitement to riot.' The Jewish War Veterans are directing an urgent appeal to Mayor Daley and to Police Superintendent Wilson to use existing laws and the weight of their offices to limit the activities of the Nazis in the city of Chicago, particularly denying them the streets for marches and harangues. Based on ample past experience, these can only do harm to the good will and democratic processes presently at work. Rockwell and his cohorts can and must be kept off our streets. We trust that other groups and individuals will support this objective and communicate their interest to our constituted authorities."

IN SUMMER CAMP

Spec. Fourth Class Jared S

Around August 1, Martin Luther Coon started it all. For the first time that I know of, he led his black scum and White trash into all-White neighborhoods in Chicago, demanding that the Blacks be allowed to make more slums out of White areas.

The Whites replied the only way they knew how --with rocks and bottles and jeers. They've never been organized as White people--as a race--by the so called rightwing, by the "conservatives" who are afraid to mention race and are still babbling about "the Constitution", "states' rights", etc., when it is race, and race alone which deeply concerns the masses of working Americans!

America has plenty of Negro leaders--Coon, Carmichael, McKissick, Wilkins and the rest of the arrogant black agitators. There are plenty of Jew leaders for the Jews. And every other group, from national groups to trade associations has its recognized leaders. It is only the White people who have no nationally known leaders who stand up responsibly for the White Race.

(Do not reply that George Wallace is such a White leader, although I know he's the best we've had so far. But Wallace makes the mistake of joining the Jews, Negroes and conservatives in parrotting the Jewish line (as Wallace does all the time) by saying "Racism is evil!". In other words, Wallace is saying Whites aren't superior to Blacks, and it is "evil" to say so. Instead of admitting the truth that the White race IS superior, Wallace tries to hide his racism as "States' Rights", "Constitutionalism", etc. But the people see through this, and instinctively know that a leader who will not dare tell them the truth they all know will never really fight.)

On August 21 I proved that the people, the good, White working people are sick to death of any more of this sort of hiding and disguise and sneaking of racism. They want to see a fighter for the Great White Race stand up and face the liars and Blacks and Jews with the fact that the White Race IS superior, and will not tolerate being mixed with inferior Africans. They want a fighting leader not afraid to come out in public and state what everybody can see, that the Blacks, for the most part, are the lowest kind of semi-animals who will destroy White Christian America unless we stop them.

(And don't tell me that Robert Shelton, the Klan leader, is such a nationally known White leader. He's known, sure, and he's for the Whites, sure. But he has not and he will not step out onto the battlefield personally and fight for his people, as the masses know I do every day. Where was Shelton when the commie Vietcong flags were flying all over the country? Where was Shelton in Chicago? Cleveland? A thousand other places?)

The American people do not want any more empty talk, petitions, cross burnings, bed-sheeted collection-gatherers or anything else except old-fashioned American fight! Klan groups with whom I have met all over the country have complained to me that Shelton won't fight, and won't let anybody else fight.

The fact is that the White working people of Chicago finally have been attacked in their very homes by the black scum, and have risen up in their righteous wrath to hand us the opportunity of a lifetime.

But their wrath, until we came along, was undirected, aimless, violent and often harmful to their own cause. They have been abandoned by "leaders" afraid to stand up for the White Race. While the black savages have been howling through the streets screaming "Black Power!"--burning, looting, beating, raping and murdering--the "conservatives" and even Southern leaders have been responding with "the Constitution!", "States' Rights!" and, most defeatist of all, "Never!"

So, without any leadership at all, the strong, God-given instincts of our healthy, wholesome people reacted to the naked challenge hurled at them by the Blacks howling "Black Power!"

"WHITE POWER!" came from a hundred thousand White throats, as they attacked the invading Blacks with rocks, bottles and anything else handy. With no leadership and no organization, only violence was left to them, and they used it.

And "White Power" is precisely what I have been preaching all these years! (And for which I have been getting cursed and reviled by my own side.) I have said again and again that telling our people that all we want is "more individual freedom and a better world" and "states' rights", etc., is a lot of hogwash.

In order to do what the conservatives are always babbling about, we need power, WHITE power!

The moment I realized what was happening in Chicago as the rocks and bottles were flying at the nigger marchers, I dropped almost everything else and called a dedicated patriot in South Carolina. With his help, I flew John Patler out there to Chicago with ten thousand "White Power" swastika signs which were printed in an all-night marathon effort in our little "hen house" plant in Southside Virginia.

I knew exactly what would happen when I turned those signs loose in Chicago. Those decent, peaceable, hard-working people were mad, mad clean through, and under naked attack by black mobs trying to invade their neighborhoods and turn them into more nigger slums. They don't give a damn about all the Jewish anti-Nazi lies and propaganda of the last twenty years. They are fed up to here with the phony, dead "six million". And they want to show how angry they are; they want to be tough, rough and FIGHT!

The swastika alone gives them what they want and need, because it is truly the very symbol of "WHITE POWER"!

And another benefit of this symbol which the Jews have so thoughtfully been publicizing all these years is that anyone can draw one on a wall, on his helmet, on a poster! (Who can draw a Confederate flag, for instance? Good a symbol as it is, it is too complex.) The swastika is simple and powerful! That's why Adolf Hitler chose it as the symbol of our Great White Race!

The NSRP had already been passing out thousands of their very good paper "The Thunderbolt" to the crowds. But the people in Chicago did not want to read any more papers about how bad the situation was and is, they wanted to fight! We saw the streets littered with thousands of the paper.

Instead of newspaper or literature, I sent Chicago the swastika and John Patler to organize them and help them reply to "Black Power" with "WHITE POWER".

And how it worked!

Within hours after Capt. Patler landed, our White Power swastika signs were being brandished at the niggers and on national TV, all over the city! Patler leaped on a bench in Marquette Park, scene of one of the worst nigger invasions, and gave a rip-roaring Nazi speech which burned its way into the living hearts of thousands of White Men who, only hours before, had been leaderless and disorganized.

"Rockwell is coming!" he shouted, and the crowd took up the cheer!

The papers and TV covered some of this reaction (which you may have seen) because they apparently still thought it was some kind of juvenile outburst and that we could be made fools of, or they could jail me for "inciting to riot". But Capt. Patler has been carefully and well trained at HQ and in his leadership activities all over America with the American Nazi Party. He was scrupulously careful not to say anything which could support charges of "inciting" no matter how the papers, TV and other media lie and misrepresent. (If he had "incited to riot" you can be sure he and I would both be locked up long ago.)

He announced to the vast throng of Whites that I would be in Chicago to speak in the same spot the next Sunday (August 21) at 2 p.m., just as in the old days we used to speak every Sunday in Washington.

Meanwhile, the reactions from all over America began to pour in! Our kind of people are fighters, and they could feel it in their souls that, at long last, the fight for White Christian America had been joined! I got calls from Oregon, San Diego, Iowa, Dallas, Florida, Seattle, Kansas, from everywhere--even from people who had long ago lost faith and abandoned us.

I decided the best way to let the politicians know that the Whites were fed up was not to throw rocks and bottles, but to march on the niggers who were causing the trouble! If the Blacks have the right to "march" on our White neighborhoods, we assuredly have the right to march on their black neighborhood.

As soon as I announced this to the press, the police and politicians were forced to admit that they would have to give us "police protection" too, just as they had been giving it to the chimps and baboons loping into the White neighborhoods.

We rigged the camper for a "combat" speech and headed for the battlefield in Chicago. I fully expected to be arrested, since all the papers had been running stories that the Nazis had "incited" the White mob which stoned and burned nigger cars (although all this happened long after Capt. Patler's speech, although the same kind of thing and worse had been going on for days before we ever got there, and although we carefully did not urge any such illegal action).

Finally, it was 2 p.m., August 21, 1966 in Chicago, Illinois. The weather was sticky and overcast. A crowd of more than two thousand had gathered, with many more at the windows of the neat, two and three-storey apartments and houses around the park.

Just as we were ready to begin, the radio announced that anyone speaking in the park would be jailed for "speaking without a permit"! My Chicago leaders had spent two and one half hours, several days earlier, making sure everything was legal, however, so Capt. Patler climbed up the ladder to the roof of the camper and began to speak.

He was greeted by round after round of applause!

Lt. Chris Vidnjevich, our Chicago leader, followed him and was showered with more applause.

NAZI ROCKWE

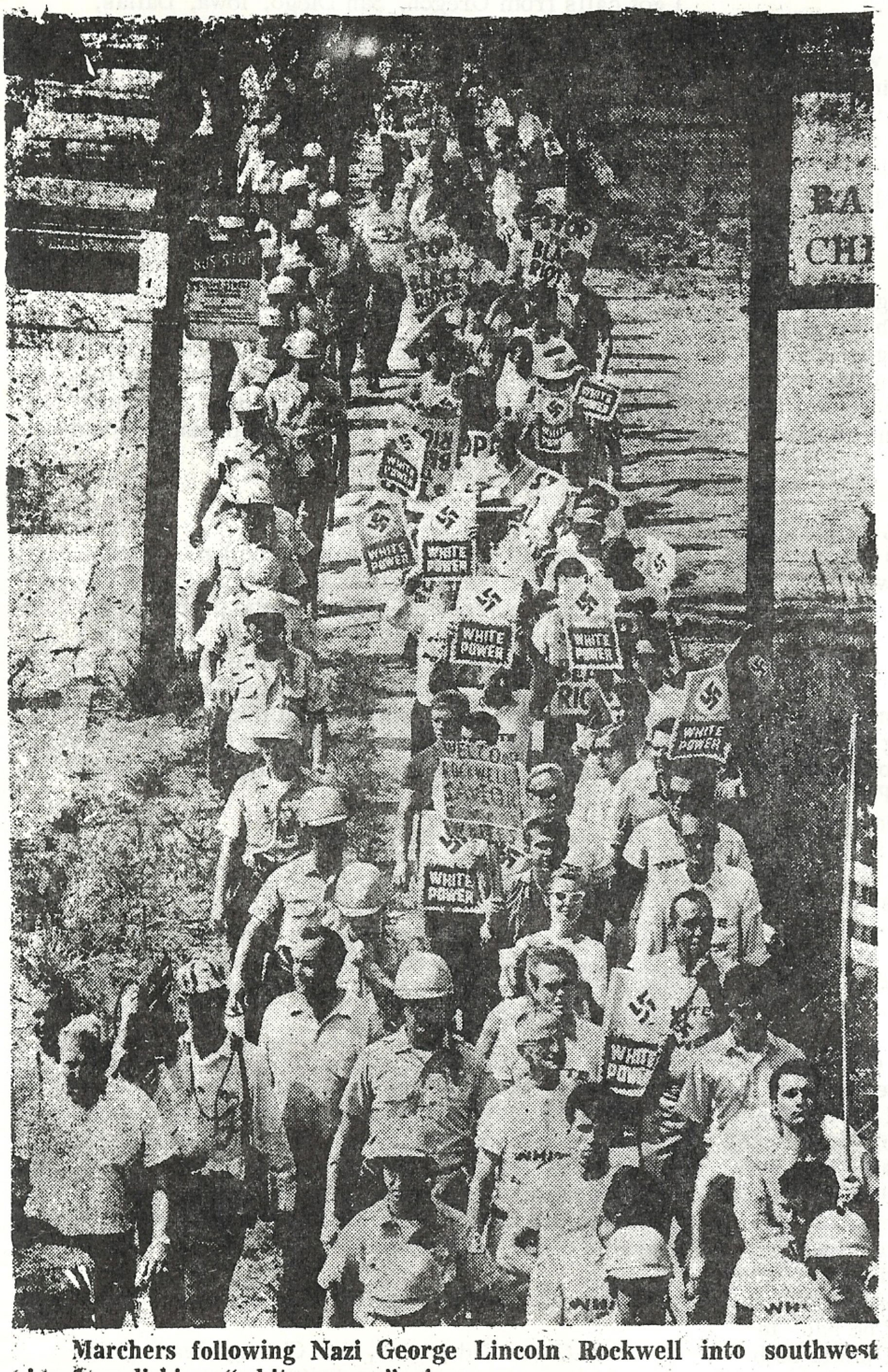
BUS STOP
STOP BLACK RIOTS
WHITE POWER
ROCKWELL

Marchers following Nazi George Lincoln Rockwell into southwest side brandishing "white power" signs.

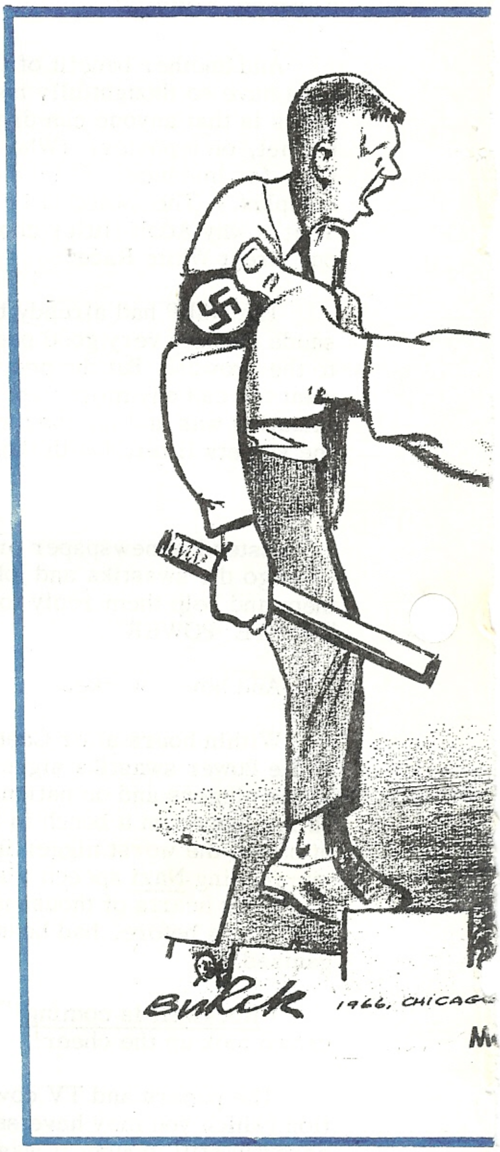
BURCK
1966, CHICAGO

'Fueh
Arre
In Ch

8413

ELL ARRESTED

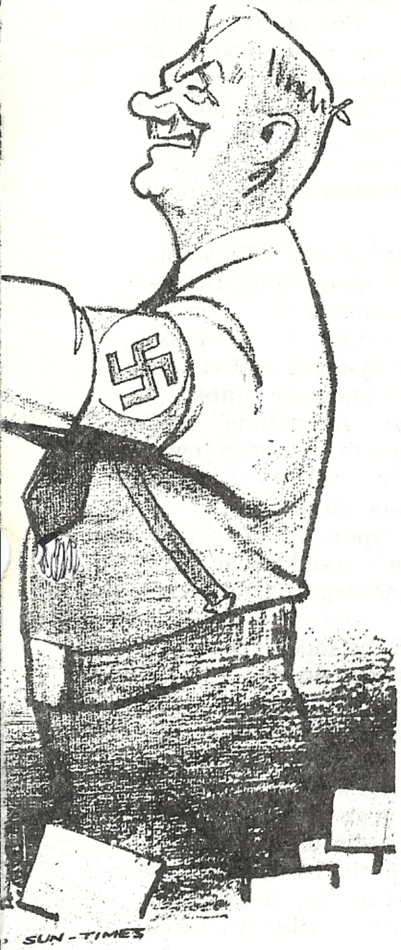

ein boy!

rer'
sted
icago

Seized as 102 Marchers Head Toward Englewood

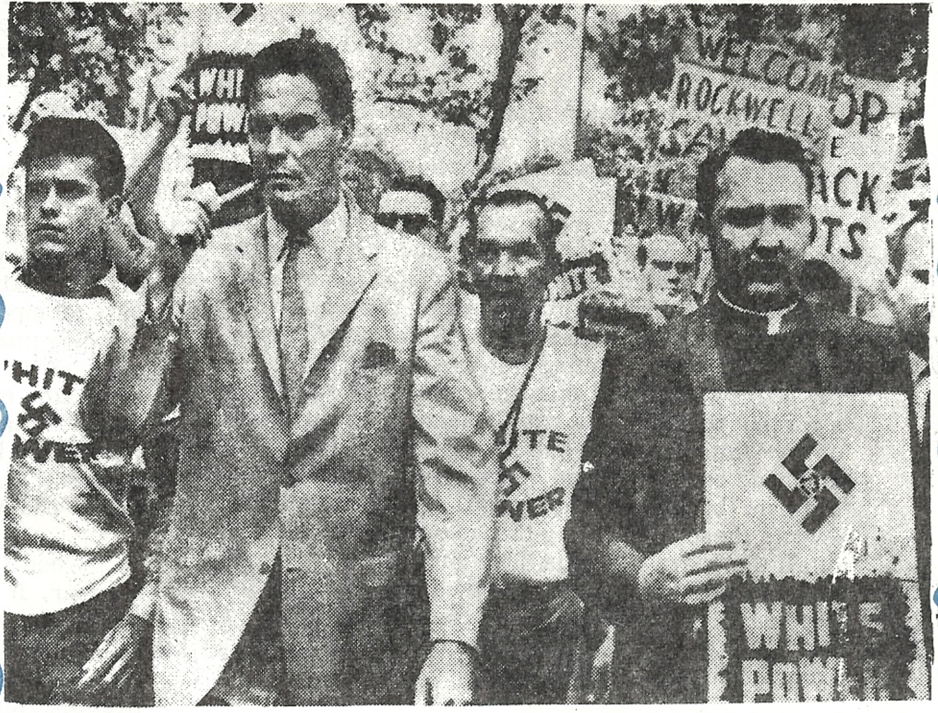

George Lincoln Rockwell, puffing on pipe, leads placard-carrying supporters in Chicago. Rockwell was arrested a few minutes later, as was the "minister," right, who identified himself as the Rev. Ralph Forbes, 26, "a self-omployed cleric" from El Monte, Calif., and "western division commander of the Nazi narty."

Charges Result from Rally He Held Aug. 21

A bottle of sulfuric acid was rown at American Nazi 'white power" marchers at 3d street and Loomis boulevard in the Negro West Englewood area, yesterday. An outburst of rock-throwing and gunfire followed.

A police task force unit rushed into the intersection to quell the violence. The 102 marchers, many of them wearing white T-shirts stenciled with the slogan "White Power" and a swastika, continued past the rea.

WHITE POWER

[TRIBUNE Staff Photo]

Marcher carrying "white power" sign.

warned her that both she and the baby would be arrested i she didn't stop.

Also arrested was a man wearing clerical garb who identified himself as the Rev. Ralph Forbes of Los Angeles. As he was led to the squadrol, he shouted "What do you want?" and the marchers shouted back, "White Power!"

Ten policemen stayed at the head of the parade and 50 more screened it from the spectators. At this point 700 more police were being held in reserve nearby.

Then Capt. Patler introduced me. I climbed up through the hatch to more applause than I have heard in all the years I've been fighting for America!

I began to speak.

It was an emotional experience such as I have never yet had. It was hard not to choke up, sometimes. As I spoke to that giant crowd, it came ALIVE! I could feel it, and so could they!

When I asked a question such as "Are you with me?", the answer would come roaring out of thousands of throats with such passion and power that it moved me beyond words.

I told of the Jewish money and Jewish Communism behind the black hell-raising! They applauded and cheered that somebody had the nerve, at last, to tell them the truth! I told of the rottenness and ugliness of the black scum which was attempting to invade their clean neighborhood and turn it into another nigger slum where their wives, sisters and daughters would be helpless before the black savages. They cheered and hollered, for they knew I spoke the truth! I was soaking wet with perspiration, but my heart was so full that the words poured forth in a torrent directly into two thousand or more hearts of my White brothers and sisters! The mutual love and bond between White brothers and sisters became a warm, breathing thing for all of us! Even now, as I write these words, my throat tightens up as I think of all the years all of us have suffered and sacrificed and how all of it became gloriously worthwhile in that hour during which I won over the hearts and souls of the White people who have been told for so long that I am a "monster" and a "bigot", etc.!

I announced that on September 10, I would lead a march of Whites into the blackest and rottenest section of Chicago. I asked again "Are you still with me? Will you march?"

The thunderous response was a volcano and an inferno of roaring approval, rebel yells and unmistakeable war cries of White warriors!

When I could be heard again, I asked them to give me "White Power" so Martin Luther Coon could hear it on the other side of town!

"WHITE POWER!"

It wasn't organized and united enough, so I told them I would shout "WHITE", and they should respond with "POWER!"

Over and over and over it thundered out of that historic park--all over America!

"WHITE ..." --"POWER!"

"WHITE ..." --"POWER!"

"WHITE ..." --"POWER!"

Until YOU hear this mighty roar of YOUR people, united at last in brotherly love for our Great White Race, you simply can't feel what happened out there in Chicago August 21. For the first time in the history of our perishing America, thousands of White men and women stood up openly as racists, proud of their White Race, and cheered a supposedly "hated" Nazi, who stood over two giant swastikas--cheered and cheered and cheered. And hundreds of them were waving swastika placards they had made themselves!!!

Two Jews started to scream at me. They got only a word or two before I saw them being dragged into the crowd and their feet disappeared. For seven long years, I have had to suffer these vicious Jews breaking up our speeches by force and violence, only to appear later in court as innocent lambs, weeping piteously over the poor "six million" barbequed hebes. But I can guarantee that the two Jews who came to bust up that meeting will never try it again! That crowd was not made up of "conservatives" and Buckley, tea-party types, but tough, powerful working men who won't stand for any Jew hanky-panky while they are listening to a White leader.

When I climbed back down the ladder inside the camper, it was immediately swamped with a huge crush of people who wanted to see me. The others inside the camper cautioned about going out into such a mob, but I knew I had to. I did. I was almost pressed flat. Women hugged and kissed me. Hundreds of hands reached out to grab me and shake my hand, often nearly crushing it. We were told it was illegal to take up a collection in the park, but these wonderful people pushed money at me, fives, tens, twenties--stuffed it in my pockets, filled my hands, until I was able to work my way near enough to the camper again to pass the wads of bills inside. (More than five hundred dollars was pushed upon us in about three minutes!)

By this time, I could not help pouring tears for pure joy, for the first time in my life. I had seen women cry for happiness before, and never understood it. Now I did!

After eight, long, bitter, heart-breaking years of starvation, desertions, lies, loneliness and stupid hatred, here were vast masses of my fellow, White Americans taking me into their hearts, and with such power and love that I cannot describe the emotional storm in any words.

These wonderful people were not pouring out their love and gratitude because I am so handsome, because I can give a good speech, because I am a "big shot" or because I "hate niggers". They were overwhelmed, as I was, because at long, long last somebody was giving them responsible but fighting leadership such as America once knew from our forefathers. Those good people knew that I understood them, loved them, knew how to reach their hearts, and will fight to the death for them!

All of this I have long known and predicted would happen. But with so many years passing with so much misery and so few sticking with me, I have often wondered if I could keep going. I had actually forgotten the great vision for which we fight, our people! I have been forced to spend so much time fighting poverty, treason, treachery and stupidity by my own side, that I had forgotten, emotionally, what it is like to be a part and a leader of a great people!

But it all came pouring over me August 21 in a great wave which I will never forget, and I knew with the surity of religious knowledge that we will prevail! Those few thousand wonderful people in Chicago are just a tiny sample of the millions out there, waiting just as desperately for White leadership.

The reaction of those people was so overwhelmingly favorable to us that it was all I could do to prevent a riot, when the Assistant Chief of Police of Chicago showed up after my speech and handshaking. They had been broadcasting that anybody who spoke in the park without a permit would be arrested. So, when the Assistant Chief showed up, I expected the usual "pinch". I heard the crowds beginning to roar "The cops!" just as I got into the camper to drive off. I knew what would happen unless I did something right away.

I jumped back out of the car and hollered to the crowd to leave the police officer alone.

I told them that it would hurt, not help, if they mobbed the policeman. I told them that if I were arrested, I would go peacefully, but that they should then go and make a mass demonstration at the jail to let the politicians know they would not stand for Whites to be locked up while Martin Luther King broke every law in the books and got away with it.

So the crowd let the officer through. He looked miserable and horrified when he got to me.

"Can I talk to you a minute?", he asked.

"Go ahead and arrest me", I replied. "I'll see the crowd is peaceful."

"No! No! No!" he hollered, as the crowd moved in, "I'm not going to arrest you!"

The crowd relaxed and bdcame silent. Microphones from a dozen reporters were poked between us. Then this top policeman said something incredible. We had been in the park for almost four hours, by now, setting up the camper with an 18-foot sign, "WHITE POWER" and two giant red-white-and-black swastikas. There had been music which police made us stop. There had been three speeches. Hundreds of police had come and gone, some taking our names, etc. Nevertheless here is what this Assistant Chief of the Chicago Police said to me:

"You've broken the law. I didn't know you were speaking, or you would have been arrested. I just got here, so I didn't know you were breaking the law."

When he started talking about "breaking the law", the crowd began to get restless and ugly again, and the police officer continued in a hurry, "This is a warning! You can't speak again without a permit! Next time, get a permit!"

I replied that I would, if I spoke again. Then I turned to the crowd and yelled, "Do you want me to speak again?"

The crowd yelled "YES!"

The Assistant Chief of Police in Chicago scurried away.

This time, the power of the mob saved me (rather than the niggers) from an arrest for what they said was an unlawful act (which I doubt, since our leaders were told it was o.k. by police hq.). But if if was illegal, then it is wrong that I should have gotten away with it just because of that mob, and it is this kind of hanky-panky with the law which has loosed the black terror in our streets.

No man should be arrested who does not break the law. Nor should any man not be arrested if he does break the law, even if the police have to use tanks and machine guns to enforce the law. This time, it was I who benefitted from "mob rule", because now it is no longer just the niggers who have "mobs"--we can have them too. But just because this mob was on my side, doesn't change the principle that no mob should ever deter police from doing their duty. And no politician should give orders which make such a monkey out of a professional police officer.

The full injustice and wrongness of it all was shown in a pitiful way, a few moments later, when a miserable little group of three sheeted Klansmen were arrested for trying to speak, just as I had already done, except they had no platform, no loudspeakers, no signs--nothing--including no mob. It had begun to pour rain just as I finished speaking, and they had nobody out there to listen to them. So they were arrested and jailed for "speaking without a permit" !

And as we were driving the camper by a statue at the other end of the park (still in a pouring rain), we passed a soaked and soggy little group of about thirty people being addressed by a man with nothing but a little portable loud-speaker. It turned out to be Connie Lynch addressing the members of the NSRP. Mr. Lynch, too, was arrested, for doing what we did without being arrested! He had no mob, either.

Surely this ought to be sufficient evidence to anybody that mob rule has taken over our America! With a mob behind you, the law is what you want it to be. Without a mob, you get the "business".

What madness!

I feel sorriest for the police, in the middle of this insanity. They have to obey their orders, and often these orders don't come from police officers, but rotten politicians who cater to the mob. Earlier in August, 125 good police officers quit in Chicago, because of the rampaging black mob rule. It's happening everywhere because a nigger can't be arrested anymore without all of niggerdom turning out to riot, burn, loot, and terrorize the whole city.

It's wrong for niggers to be able to break the law with impunity, and it's wrong for us, too.

But we didn't produce this rotten situation, and we do have to stop it. And to stop it, we must use successful tactics, which means that the only real answer to Black mob rule and Black power is WHITE POWER!

On September 15, without any formal request to be allowed to enter with warrants, etc., the police burst into our Chicago headquarters by force and seized the only three guns there, a small pistol and two rifles, which they took to police headquarters, gave receipts to the men they picked up, and then released the men. There is absolutely nothing illegal about them or what we are doing, but this is just one more sign of how terrific was the blow we struck against the Jews when we launed the swastika and the "White Power" movement here in Chicago and managed to march on a Negro section in spite of all they could do to harass and stop us!

I simply cannot tell you what a tremendous and historic event that march was!

You will have noticed that Senator Dirksen, from right here in Chicago, has taken a very strong stand against the civil rights bill in Congress, and I think this march, which clearly has the support of hundreds of thousands--if not millions--of people here in Chicago, had much to do with this sudden change in the stand of professional politicians who heretofore have been 1000% pro-Black.

The trial is scheduled for November 14 and, wonder of wonders, I finally got a lawyer!

We tried for three weeks to get any lawyer, but were told that all lawyers had been warned that taking my case would insure they'd never get any other business. In spite of this Jewish "love" tactic, we found a fighting Irishman who, I believe, will tear those Jew liars to pieces on the witness stand.

However, I am well ahead of the story.

Now to add something I didn't write about in the previous letter about the events in Chicago, which I left out to avoid any more "bickering" with the Klan--many of whose leaders are calling me a "Red", etc.--or with Fields, with whom I settled the first quarrel when he paid me $1,000 for libel and apologized on the front page of his paper.

When we went into Marquette Park that Sunday afternoon, August 21, there was a perfect, clinical test of the theory that the swastika is a millstone around our neck, while the "States' Rights" or the Klan approach can "win".

All three approaches were present there like the food selections in a cafeteria, for the people to choose what they wanted.

The robed Klansmen were there. So was Connie Lynch of the NSRP--both groups with their literature and material.

THE CROWD GATHERED AT THE "NAZI" STAND, and left the NSRP and the Klan to pass out their material at our rally. I never interfered with them, as they always attack us when we try to talk to people or give out literature at their rallies. I believe our product can stand on its own feet, and does not have to be protected from competition with the other groups. And it worked out there! The NSRP and the Klan never even tried to speak, until we had finished, and left the area! Nobody would have listened! That is the truth!

Let those who forever tax me with the "millstone" of the swastika and the name "Nazi" reflect on this old-fashioned, open competition between the three approaches, and the results when the people made their choice. It will be the same when the Chicago situation spreads all over America. When people are fed up with niggers and Jews and commies, they want no hanky-panky with substitutes; they want the real thing, and that is NAZISM and the SWASTIKA!

ADVERTISEMENT

Hate Charms

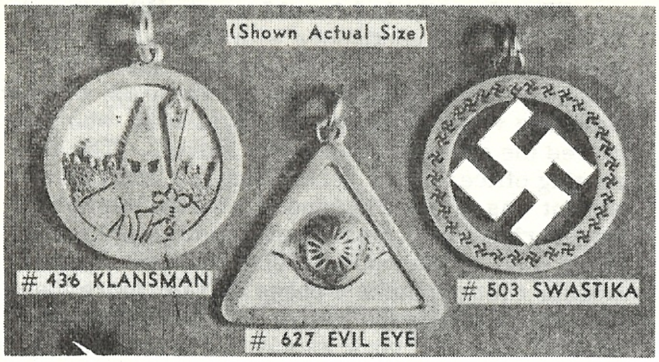

NEW! DIFFERENT! ORDER TODAY!

Everyone has "LOVE" Charms, but NOW, for the very first time, we offer these "HATE" CHARMS in quality, heavyweight, beautifully custom designed jewelry. Add them to the present charm collection for that "something different" or start a "HATE CHARM" bracelet.

STERLING SILVER **$3.98 ea.**
GOLD PLATED STERLING **$4.50 ea.**
SOLID 14 K GOLD **$28.95 ea.**

"HATE" CHARMS COMPANY
P. O. BOX 502 DALLAS, TEXAS 75221

SHIP THOSE NIGGERS BACK

. . . is on one side of the new "Hatenanny" record by country music star, Odis Cochran and the Three Bigots. "WE IS NON-VIOLENT NIGGERS" is on the other side of this 45-RPM disk. The "Hatenanny" is WHITE MANS' folk-music and is guaranteed to set you humming the catchy tunes and laughing at the "equal"-type niggers and "God's Chosen"-type race-mixers. When you hear these Mississippi boys a-pickin' and a-grinnin' their musical "hate" and "prejudice", you'll have more fun than a nigger in a watermelon patch! Friends will come from miles around to hear it! If a dingy flock of "equals" tries to integrate your place, just play "Hatenanny" and watch the coons head for the moon! . . . . Listen to these "rave" notices: "Terrible! VILE!" . . Martin Luther Coon; "Will ruin integration!" . . Lyndon Baker Jenkins; . . "Don't ship them back here!" . . African Ape, etc. New York type lovers of "free speech" are doing their damndest to stop production of "Hatenanny", so order yours NOW while we still have them available for immediate shipment! Only $1 each, 6 for $5! (Write for wholesale rates.)

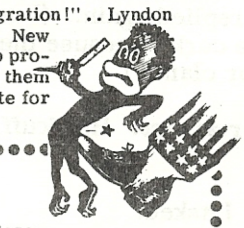

HATENANNY RECORDS, **Box 22071· Dallas. Texas 75222**

Gentlemen: Please rush me ____ records of "HATENANNY". I Enclose

$____.____ in full payment, (at $1 per record, 6 for $5.00.) I understand "HATENANNY" is fully guaranteed, and, if I am not fully satisfied, I can return the record or records for instant cash refund.

NAME (Please PRINT)________________________

ADDRESS:________________________

____

They know we will not fool around with race-mixing and Communism, they know we mean to get rid of these poisons. They know we have the guts to say exactly what we mean, and fight for it.

Even if my fellow rightist leaders in the pantywaist set don't know what we proved in Chicago, the Jews sure as hell know what happened!

The catalogue of the reaction of the Jews and their toadies to our attack in Chicago will occupy the rest of this Rockwell Report.

The day after my speech in Marquette Park, the Sheriff of Cook County, Sheriff Ogilvie, held a press conference and stated that he would arrest "Norman Lincoln Rockwell on sight!" When asked by newsmen on what charge, he answered, "I'll think of something!" I heard this choice bit on TV myself!

So when I got back to Chicago, I went to his office to get this threat off my neck. If I allowed it to go unchallenged, I stood to be arrested just as I was about to make my next speech or demonstration in Chicago. (Which turned out to be the case, anyway!)

Unfortunately, I arrived ten minutes before I had informed the press I would arrive.

I went up to his receptionist and asked if there were any charges against me. The receptionist directed me to a "Mr. Goldberg" in the Sheriff's office. Goldberg, a Jew who looks like a Hebrew grasshopper whose face has been squeezed in a compressor, with inch-thick glasses, told me to wait. He went into an inner office, and then reappeared with Ogilvie himself.

"Are you George Lincoln Rockwell?" asked Ogilvie.

"Yes sir", I responded.

"Did you call the press here?"

"Yes sir", I replied again. (I never like to face arrest "in the dark" because there is no telling what they will do or claim.)

"You're under arrest! Handcuff him!", said Ogilvie.

"What for?" I asked.

"Disorderly conduct" he snapped, and spun on his heels back into his inner office.

I was hauled into a lockup deep in the bowels of the "civic center" of Chicago, but fortunately held in a solitary cell. I still had no idea why I had been arrested. After about four hours down there, I was pushed into a police wagon and bounced and jounced almost twenty miles somewhere outside of Chicago --I didn't know where at first.

When I arrived, I found I was in Niles, north of Chicago, and contiguous with Skokie, the Tel Aviv of the area! I also discovered that all the aides and advisors of the Sheriff are Jews, of which Goldberg was a sample. His legal aide, who preferred the charges, was a Mr. Holzer. The arresting officer was a Bernie Singer. Another assistant was Israel Finkbinder, and the man who fingerprinted me, plus several more out there in Niles were of the same Yiddish lineage. They wouldn't let me make a phone call for more than four hours, while the Jewish deputies called me names, such as "cock-knocker"--a new one on me.

Finally after I had been located by Captain Vidnjevich and bailed out, and was awaiting only the charge sheets (after more than six hours in custody), Sergeant Bernie Singer ordered me locked up again, and thrown into a primitive dungeon without water, plumbing or bare necessities. When Jew Singer was out of the room, after about half an hour, a Polish deputy came and let me out, saying "Come on out and wait in the office. You're human, too."

About five-thirty, more than seven hours after my arrest in Chicago at 9:50, I was finally handed the charge sheets, and was staggered to learn that good old Bernie Singer had sworn, upon his oath, that I went up there to the Sheriff's office and demanded to be arrested, and refused to leave until I was arrested!!!

Obviously, the whole pack of Jews in the Sheriff's office are going to swear to this atrocious lie, in an attempt to slip me one year and a half in the living hell of Chicago jails!

In case this sounds too incredible, let me tell you what happened when I went out for the first hearing into this "Niles" courtroom! Instead of the usual flag and pictures of George Washington, etc., in courtrooms, the courtroom in Niles has a huge bust of John F. Kennedy, and on the wall behind the judge, instead of "In God We Trust", etc., huge letters proclaim, "Ask not what your country can do for you; ask what you can do for your country"! At the sides, no pictures of judges or Founding Fathers--no sir! Not in Niles! The Emancipation Proclamation, U.N. Charter, Human Rights, and everything else but a picture of Martin Luther Coon himself!

The Jews had planned well. No jury including White working people of Chicago would have convicted me, they knew. So they hauled me way out into this Yiddish suburb, where the jury, the court,

8417

we found some gems!

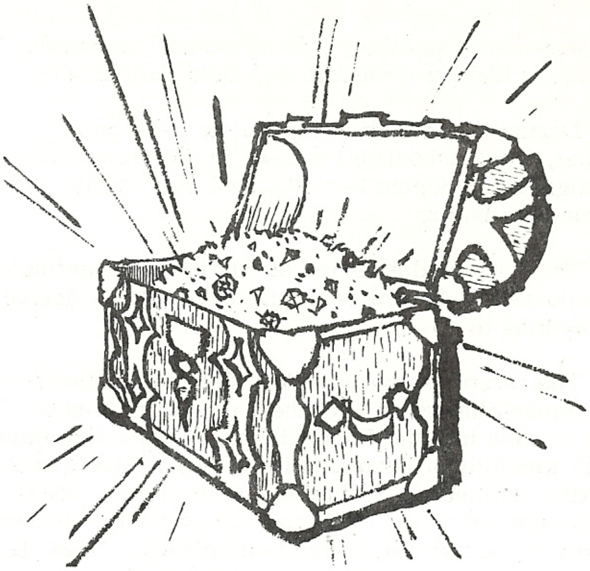

WHEN THE ORDER DEPARTMENT WAS MOVED FROM ARLINGTON TO DALLAS SEVERAL OLD CLOSETS WERE CLEANED OUT, AND IN ONE OF THEM WE FOUND..........

1961 and 1962 Rockwell Reports!

A WHOLE STACK OF THEM! STARTING WITH ISSUE NUMBER 1 (October 15, 1961) and continuing through Issue #24 of October 1, 1962 (It was bi-monthly then)

THESE ARE FANTASTIC COLLECTORS ITEMS

Articles like: "The Goods on Goldwater (#5, 1961)
"Jew - Led Kosher Conservatives (2/62)
and "Communism is Jewish" (8/62)

AND MANY, MANY MORE

NOT FOR SALE!

BUT... while they last, a complete set will be sent FREE to everyone sending in a contribution of $25 or more to the Party's "WAR CHEST".

Contributions arriving after supply is gone will be promptly refunded unless we are instructed otherwise.

Hurry!
When they're gone they are gone forever!

SEND YOUR CONTRIBUTION TODAY...

ANP - DALLAS
Post Office Box 22071
Dallas, Texas 75222

the prosecutor and the whole scene will resemble the one in Tel Aviv when they "tried" Eichmann.

During the speech in Marquette Park on 21 August, I had announced that we would march on the niggers on September 10. And that really touched the button!

The Jews held a series of emergency meetings, as reported in the Jew Sentinal, but couldn't decide on anything to do.

The irrepressible Jew War Veterans, however, once more plunged in with their usual brilliance. They rushed into the Federal Court with a complaint which was almost beyond belief! It demanded an injunction against us, forbidding us to march, speak, demonstrate or meet, privately or publicly. It even forbade us to use the United States MAIL! And, believe it or not, the judge granted this! For more than two weeks, we were forbidden to mail our letters and material even when requested!

At the same time, I asked the same judge for an order compelling the Jew head of the Park Department to grant us a permit to speak in the parks the same as the niggers and civil rightists had used the parks, but the judge turned us down! I also asked the judge to stop the Sheriff and his Jew deputies from further harassing us and carrying out their threats to arrest us on sight, etc. Again the judge refused, claiming there was no evidence of any scheme against us.

In hearing after hearing before this Federal Judge (Perry) the Jews shamelessly lied, and even got caught at it! One of the most beautiful examples was when they put on the head rabbi of Chicago to testify how wonderful the Jews are, etc., etc., at great length. When I got him for cross-examination, I asked him about Kol Nidre. He couldn't recall any such thing, and anyway, he said, it was an old thing from the middle ages.

So I sent Captain Patler and Lt. Ely to a pay phone with our portable tape recorder and phone hook-up. They called Arlington, and got Major Koehl to read the actual words of the Jew's Kol Nidre oath onto the tape, together with the documentation of which Jew "prayer" book it came from.

When Lt. Ely returned to the court room and placed the recorder on the table, the Jew lawyers leaped up and shouted to the judge that we had been recording the proceedings in court! The judge took a fit, ordered the marshal to "appropriate" the recorder, which was done, while Capt. Patler and I tried to tell the judge we were not recording in the court room. The judge almost got us for contempt for even opening our mouths. Finally, all shaken up, he took a five minute recess.

When he returned, he had apparently decided that he would expose us for the rats and liars he seemed to think we were. He ordered the whole tape to be played before the packed court room!

You'll have a hard time imagining the contortions and tortured squirmings of the Jews as, in the hushed court room, were heard the dial tone, then Capt. Patler asking urgently for the Kol Nidre, then Major Koehl's voice very precisely and slowly reading off the horrible oath whereby the Jews "cross their fingers" in advance on any vows or oaths they take during the year, which is what "The Day of Atonement" (Yom Kippur) actually means!

You would have thought that after that dramatic exposure of what liars the Jews were, and how carefully we documented our charges, the judge would have heaved them into the street. Instead, we got the heave-ho, and the Jews were once more given a renewed injunction against us!

It is a tragedy that the rightwing will not stand together as does the left, because this injunction, if left to stand, will shut up every voice critical of anything liberal or Jewish, from Goldwater and Buckley on down to the Klan. But I have not been able to get an attorney to take this one, and even the ACLU has had enough of me, so that the best they will do is go as "amicus curiae"--friend of the court. In the Restraining Order, the court invokes, not only the United Nations human rights convention--but the NUREMBERG DECISIONS (including Soviet "judges")!!!!

In spite of this frightening abuse of power against us, the rest of the right, I have no doubt, will continue to squeal that we are working for the Commies and even for the coons and Jews, as has the "Birmingham Independent", even as I write these words!

The court, thank God, did refuse to halt our march into the Negro neighborhood.

But the Jews had not exhausted all their weapons of love, tolerance and brotherhood against us.

Superintendent Weiner, of the Chicago Park District, refused to allow us to hold a rally before our march, as scheduled, and we were threatened with everything in the book if we tried a rally. I decided the march was the key thing, and decided to forego the rally until we could fight it out in the courts.

So we went to the starting point, and even without the rally to get the people fired up and together, there were hundreds of White people there--not just kids, but men, women, and even babes in arms! I started to march, and my heart leaped as these

WANTED!

CONTRIBUTIONS

"You can't prime a pump witn a teaspoor of water."

G.W. Kentucky.

"It takes money to make money."

A. Rothschild, Israel.

"Patience, please. A little goes a long way - but not that far."

M. Amann, Dallas

"Communists contribute 10% of their income to their Party. I'm going to contribute at least 5% to mine."

R. T. California

A.N.P. Dallas
P.O. Box 22071
Dallas, Tex.
75222

HELP!
send money!

NOW is the time to order

National Socialist Christmas Cards

For sending to friends... and others

Let them know we're thinking of them

Beautifully lithographed in three colors on heavy paper.

Box of 50 cards and envelopes only $3.75 (less than 8¢ per card)
5 or more boxes get 25% discount.
ORDER FROM: ANP-DALLAS, Box 22071
Dallas, Texas, 75222

SERIOUSLY NOW HAVE YOU READ

MEIN KAMPF?

ANP-Dallas, Box 22071, Dallas, Texas, 7522

Please ship me by return mail ____ copies of MEIN KAMPF, by Adolf Hitler. I enclose $________ in full payment, at $2.85 per copy.

Name: ____________________
Address: ____________________
City: __________ State: __________ Zip: __________

IT'S A MUST

for anyone interested in National Socialism. Don't take the word of others (mostly Jews) about what it says, --read it yourself!

If you "read it years ago", you'll be amazed when you re-read it, knowing what you know now.

We have obtained a good supply of the Haughton Mifflin edition in cloth cover. Outside of the "introduction", it is a good translation.

> "Adolf Hitler fought the Alamo of the White Race!"
>
> G. L. ROCKWELL

ORDER YOUR COPY TODAY
Prompt Delivery Promised

brave people fell in behind me by the hundreds. But my rejoicing was premature! The Jews had figured out a way to stop the whole march, they believed. I had gone only one block, when I was seized by the police and arrested again, for doing NOTHING. I could not even find out what I was arrested for! I am sure the Jews figured that when the people saw me dragged off, they would lose heart and there would be no march. But they reckoned without our Nazi training and discipline.

Even as I was thrown in the police van, I shouted to the other officers "Keep the march going!", and they did!

When the column of brave White people first reached the nigger neighborhood, there were only about two hundred police around our people. I am sure they figured that this would scare hell out of us and we'd fold up, as have so many other White attempts. But our leaders, Chris Vidnjevich, Capt. Patler and the others resolutely marched into the thick of the Black streets. As soon as the police saw that we would NOT be turned back, out came about a thousand policemen they had been hiding in a nearby school yard. They did a magnificent job, even using a helicopter, to see that niggers couldn't pull any of their stunts. When a few coons tried an attack, you could hear the crack of the police clubs on their heads all the way to the end of the three-mile-long march. Acid was thrown and one Jew tried to start a riot, but he got locked up instead. By and large, the police acted as honorably as possible, under the circumstances.

In my case, however, the same old story happened again: they couldn't "find" the charges against me, so I couldn't be bailed out, as is usual, in a matter of half-an-hour or so. For EIGHT hours we were locked up (Ralph Forbes and I were both arrested), for a very special reason.

We had finally been able to rent a huge auditorium in downtown Chicago for a mass rally, and the Jews would have died of heart failure alone had we been able to follow up our victory in Marquette Park and on the march by organizing the Whites in Chicago in a mass rally in the Coliseum.

So they kept me in jail all the time between the march and the rally, while radio and TV blared that the rally was called off because I was locked up "indefinitely"!!! There would "be no rally"!

Once they were sure that nobody would come to a rally which had been called off because the leader was gone--when the hall was almost empty--they let me out just in time to embarrass me with a speech to about two hundred of the faithful.

The first big round of the battle was over, but the results for the Jews are enormous, in spite of our humiliation in the Coliseum.

All over Chicago, wherever there are White people, you will find swastikas and "White Power" scrawled on the walls!

When CBS did a recent TV documentary on Chicago, they were unable to avoid showing the swastika as the symbol of White resistance, even though they studiously didn't mention us.

When I am recognized on the streets of Chicago which is all the time, the White people often come up and press a few crumpled dollar bills into my hand, while the Jews and Blacks burn me with looks of such hate as betrays the full enormity of the victory we have won in this Mid-Western city.

In every school, in every church, on every TV program, and almost every public activity of any kind in Chicago now, the panicky "leaders" of the people forbid anybody to have anything to do with us!

October 1 there were two TV shows about the awful Nazis. Today, there have been two so far, with another yet to come at five p.m.

The shamelessness with which they lie about us, however, is a measure of their desperation. The people don't give a damn anymore about all the tearful propaganda about the barbequed hebes, six or six million. Most folks say "Too bad Hitler didn't get them ALL!", and as for the niggers, all the pretty pictures of them on TV and the preaching by simpy "reverends" from the pulpit can't make Chicagoans--and millions of other Americans--forget the real picture of these savage black beasts screaming "Burn, Baby, Burn!", while they beat, rape, loot, burn and murder in the streets. In short, all the Jew lies about us, and the opposite sweet lies about the wonders of the colored brother and the Jews, have backfired, and will continue to do so, more and more.

The Blacks now have no choice, but to bash their way "ahead" by terrorism and violence. The "civil rights" bill is dead, thanks largely to Everett Dirksen, no lover of the White race, but a smooth politician who saw the power of angry masses of White people in Chicago, which is his city. Maddox has won in Georgia. Mahoney won in Maryland doing everything short of hollering "White Power!" Latest polls show even the liberals voting 70% against more nigger rights and hell-raising. Johnson's "popularity", as we have predicted, is plummeting downward as he continues to kiss the black behinds. The off-year elections will give the coons and their Jew friends the boot as never before, as the so-called

White "backlash" hits the politicians who have banked all on the boogies.

The Communist Party is split wide open on the race issue. The wild, radical, revolutionary niggers like Carmichael and McKissick are the product of the Jews and their Communism and agitation, but these same wild niggers have finally busted loose of the Communists and Jews, kicked their inventors and producers in the face, and launched out as nigger nationalists, pretty much as Malcolm X used to be. The commies, in case you may have forgotten, preach that the split they want in society is not racial but economic; they want a union of the poor Black and the poor White against all the rich and productive managers. But it is precisely the poor, hard-working Whites who are throwing the rocks at the black marchers, as Stokely Carmichael admitted in a CBS TV debate with me, and all hopes of getting the poor, working Whites to join the jigs in any kind of a commie party are gone in the smoke and bloodshed in Marquette and Gage Parks this summer. As we have been predicting, the issue really is race, not economics as both the commies and the "conservatives" keep prattling.

Meanwhile, the coons are becoming "anti-semitic"! Even these poor, dull creatures have finally noticed that the same Jews who preach love and brotherhood to them so endlessly, and call them out to sit-in, crawl-in, lay-in, swim-in, die-in, etc., are also the same Jews who work them in sweat shops, gouge them in "easy-payment" debt and garnishees, use them as voting cattle and sell them rot-gut whiskey and soul-killing heroin and dope, not to mention that most of the slum-lords turn out to be the same, hook-nosed lovers of the poor people. And when the black "brother" seeks to move in next door to the Jew who led the mixing picket line last week, the Jew moves out to the suburbs!

As I write this, the Jews are once again applying to us the national blackout, even though it won't work in Chicago anymore. But they simply don't know what else to do and, in fact, there is nothing else they can do.

Last week I spoke at Harvard Law School, next week at San Diego, Bucknell, Brown (my own college), and I am winning ever more people with these presentations of the documented facts about how the Jews have lied to our people, and led them down the path of degeneracy and disaster.

In Germany, the National Democratic Party is booming, and even if the hebes get this one stopped, there are more people than they can now stop who are determined to put a stop to the Jewish torture of a whole people, and the splitting of a great nation. Can you imagine America tolerating being divided along the Mississippi forever, with the Chinese, for instance, holding the whole west in brutal bondage? How long do you think we would stand for this, as is now going on in poor Germany?

Inflation is now far beyond control, as we predicted it would be, years ago, because of the lack of discipline and greed of the warring pressure groups which are now in absolute command in America. Nowhere is there the man or the principle to call a halt to the drain on gold, the spiral of inflation and the eventual destruction of our currency and financial structure.

Vietnam is angering everybody--us, because they don't fight hard enough--the pinkos and Reds, because we are fighting at all.

All of this is precisely as we have envisioned it and predicted it, years ago. It means that what happened in Germany in the twenties is now happening all over this planet, that the Jews can no longer stop or control it (especially the black Frankenstein they have created), and that the same aggressive forces of the right (called "fascism", "Nazism", or rightwing "extremism") can at last begin to gain real power, in spite of all the Jews can do to stop it.

For power, in the long run, does not come out of the barrel of a gun, as Mao Tse Tung has said, but from masses of human beings united by a passionate love of their own and a hatred of their enemies.

In Chicago, White Man, for the first time since you lost all in 1913, you began the long climb back to power--WHITE POWER!

You saw thousands of your fellow White men come out to cheer and contribute to a NAZI, a man they believed wants to gas all the Jews and ship all the niggers back to Africa (because that's what the Jews have been telling them)!

You proved that, far from being a "millstone", the swastika and the name of "Nazi" is the very key to White Power, and will be swept into the hearts of White people, wherever there are brave men and women to show the way.

It remains only to organize what we have now won!

There are literally a million people in Chicago with us, heart and soul.

But at the moment, I am so swamped in the battle to stay out of the Jew jails and beat the Jew injunctions that I cannot yet put my effort into reaching all the unknown, silent people out there, and then organizing them into a mighty weapon of White Power.

Nevertheless, we are beating down the attacks one by one, until we have smashed the will of the Jews to resist. I have already disposed of four Jew charges which sent me to jail. I have reduced the Jew injunction against us to minor proportions, and I have a lawyer on the last two charges. Once those are beaten, it will be our turn to attack!

I have only to find a small store-front in the center of the area where we won all the victories, and the hearts of the people in Cicero, Gage Park and Marquette Park, and begin to organize what has already been won.

The time is not far off when there will be no more "summit" meetings of Mayor Daley, niggers and Jews only. There will also be a representative there to fight for the rights of the White people-- George Lincoln Rockwell!

When the history of our times is finally written, it will show that Jew and nigger power reached its apogee on August 14, 1966, and that in Chicago, on August 21, it began a plunge to the bottom of the dung-heap of history, while the Destiny of the White Race turned at last upward on that same August 21, in Marquette Park, and that nothing can now stop our great people from eventual mastery of the globe, since nothing less than world domination can insure the survival of a people under attack by the whole rest of the planet.

Combination Book Offer

You Save $3.73

#1	THIS TIME THE WORLD by George Lincoln Rockwell. The Commander's earth shattering autobiography	$2.98
#2	THE INTERNATIONAL JEW by Henry Ford Sr. Ford spent a small fortune in research on the information in this book, and came to the conclusion that the "Protocols" were underestimated!!	2.00
#3	THE IRON CURTAIN OVER AMERICA by Prof. John Beaty. A Classic! Examines the "forces working from within to destroy American...civilization."	4.00
#4	KNOW YOUR ENEMY by Robert H. Williams. Who's Who in Jew-Bolshevism...with pictures already	1.00
#5	JEWISH RITUAL MURDER by Arnold Leese. ALL that the title implies	.50
#6	THE PENTAGON CASE by "Col. Victor Fox" He won't call a Jew a Jew, but the story of the subversion in the Pentagon speaks for itself (a John Birch Society favorite)	2.00
#7	JEWISH "ANTI-COMMUNISM" by George Pickney. Beware the wolf in sheep's clothing	.50
#8	NONE DARE CALL IT TREASON by John Stormer. "This was a sellout in the last political campaign	.75

All EIGHT for only $10.00

(may be ordered singly at list prices)
Order from:
ANP-DALLAS, Box 22071
Dallas, Texas 75222